

# THE CITY OF NAPOLEON

## BUILDING & ZONING DEPARTMENT

255 W. RIVERVIEW

(419)592-4010

Building Permit

Page 1 of 1

Permit Number: BP2005-124

Printed: 8/10/2005

**Property Address:**

**1156 Westchester Ave.**

**Applicant** Jay Finn  
**Address:** 1156 Westchester Ave

**Approval Date:** 8/10/2005

Napoleon, OH 43545

**Phone:** 419-592-2413

### Owners

**Name:** Mr. Jay Finn  
**Address:** 1156 Westchester Ave

**Phone:** 419-592-2413

### Contractors

#### Fees and Receipts:

Number	Description	Amount
FEE2005-603	Building Permit Fee (Auto)	\$16.00
<b>Total Fees:</b>		<b>\$16.00</b>

### Description

**Structure Use:**  
**Construction Value:** \$3,500.00

**Start Date:**  
**End Date:**

#### Floor Areas

**Living Space:**  
**Basement/Storage:**  
**Garage:**

**Other:**  
**Total Area:**

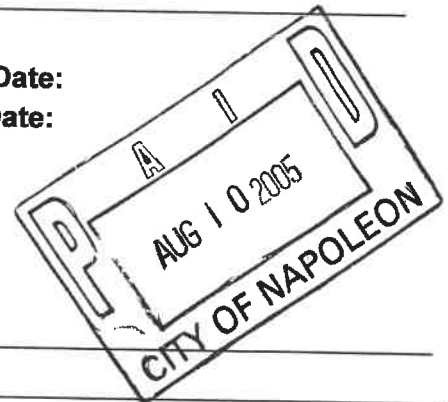

**Description of work to be done:**

**Applicant signature:**

**Date:**

8/10/05

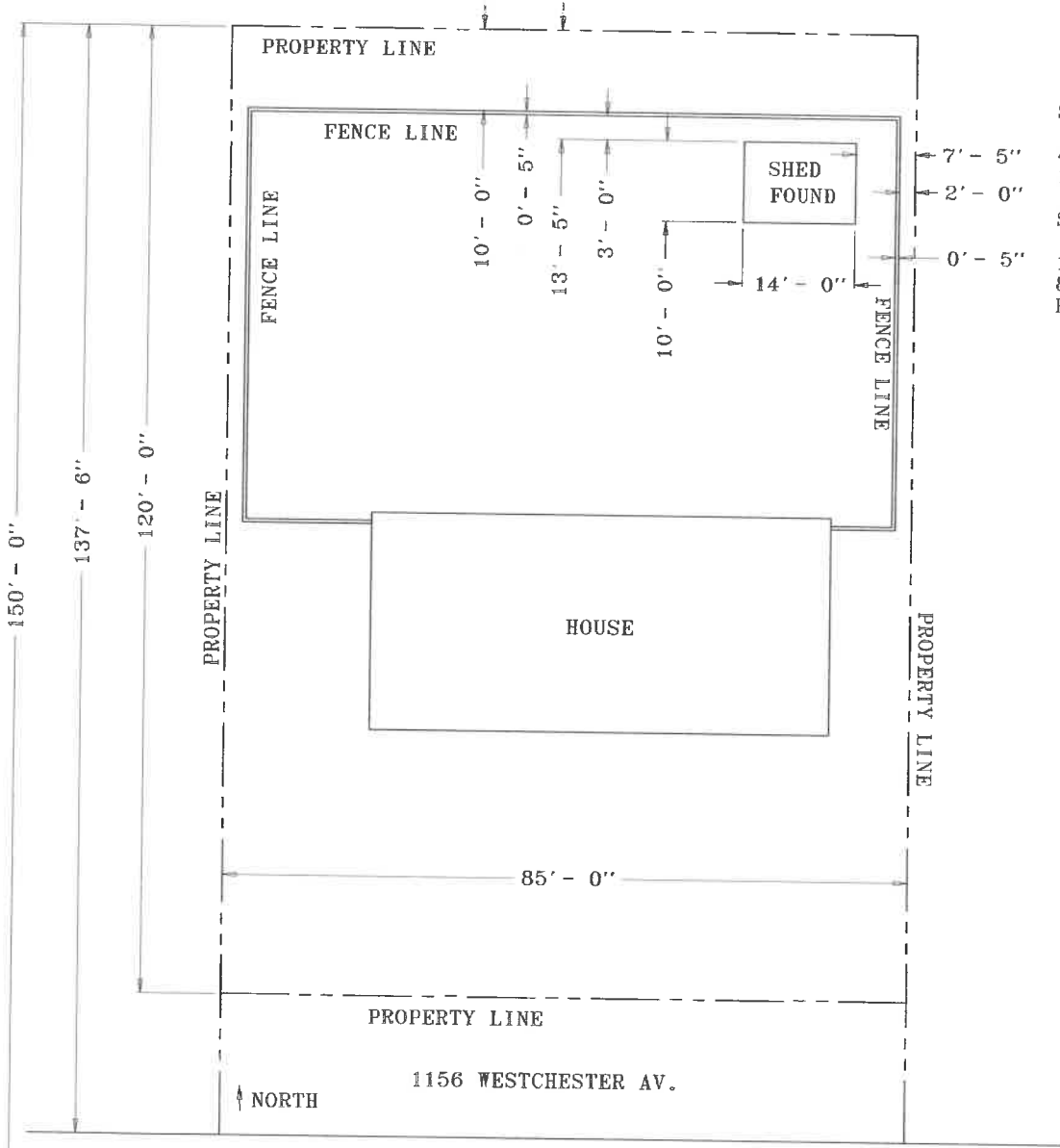

SHED FOUNDATION  
 4" THICK CONCRETE SLAB  
 14' X 10' IN AREA

SHED SPECIFICATIONS  
 14' X 10' BUILDING  
 8' HIGH  
 HANDY HOMES - SOMERSET MODEL

WESTCHESTER AV.

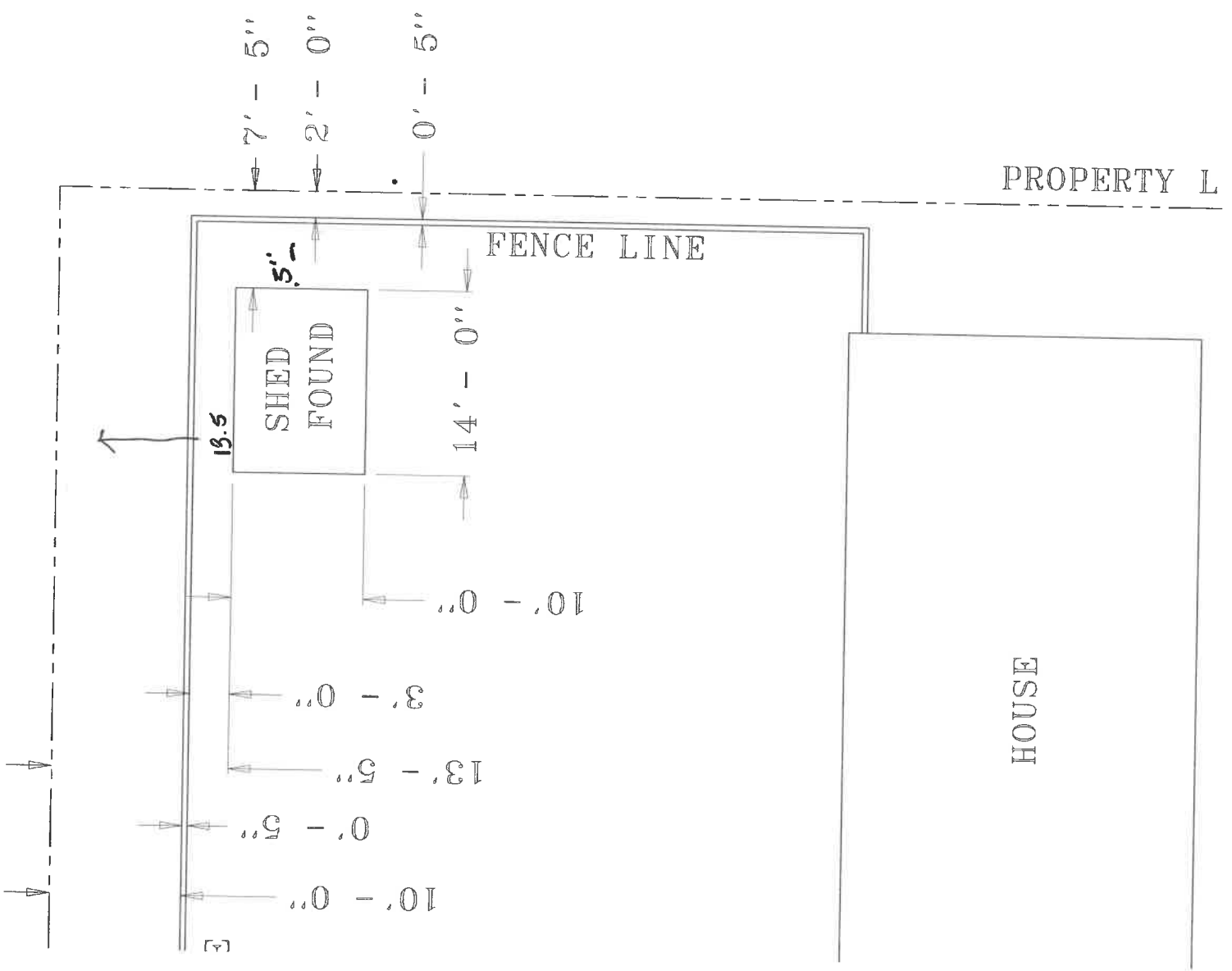

SHED FOUNDATION

4" THICK CONCRETE SLAB  
14' X 10' IN AREA

SHED SPECIFICATIONS

14' X 10' BUILDING  
8' HIGH

HANDY HOMES - SOMERSET MODEL

PROPERTY L

FENCE LINE

HOUSE

# CITY OF NAPOLEON GENERAL PERMIT APPLICATION

THIS APPLICATION IS FOR RESIDENTAL CONSTRUCTION INCLUDING BUILDING, ELECTRICAL, PLUMBING, MECHANICAL, DEMOLITIONS, REMODELING.

DATE: 8/10/05 JOB LOCATION: 1156 Westchester NAP.

OWNER: Jay Finn PHONE: 419 592 2413

OWNER ADDRESS: 1156 Westchester CITY: NAP ZIP: 43545

CONTRACTOR: \_\_\_\_\_ PHONE: \_\_\_\_\_

CONTRACTOR LICENSED WITH THE CITY OF NAPOLEON?: YES: \_\_\_\_\_ NO: \_\_\_\_\_

Is any of this job going to be subcontracted out? Yes: \_\_\_\_\_ No: \_\_\_\_\_

If yes to whom: \_\_\_\_\_

## DESCRIPTION OF WORK TO BE

PERFORMED: SHED (STORAGE / GARDEN)

### PLEASE MARK THE TYPE OF WORK YOU WILL BE PERFORMING

- |                                                     |                                                   |
|-----------------------------------------------------|---------------------------------------------------|
| <input type="checkbox"/> A/C ADD ON                 | <input type="checkbox"/> REMODELING               |
| <input type="checkbox"/> BOILER REPLACEMENT         | <input type="checkbox"/> ROOFING                  |
| <input type="checkbox"/> CURBING                    | <input type="checkbox"/> SEWER REPAIRS**          |
| <input type="checkbox"/> DECKS *                    | <input type="checkbox"/> SIDEWALK*                |
| <input type="checkbox"/> DRIVEWAY*                  | <input type="checkbox"/> SIDING                   |
| <input type="checkbox"/> ELECTRICAL SERVICE UPGRADE | <input checked="" type="checkbox"/> STORAGE SHED* |
| <input type="checkbox"/> ELECTRICAL SERVICE NEW     | <input type="checkbox"/> SWIMMING POOL*           |
| <input type="checkbox"/> FENCE*                     | <input type="checkbox"/> FURNACE REPLACEMENT      |
| <input type="checkbox"/> ADDITIONS*                 | <input type="checkbox"/> TEMP ELECTRIC            |
| <input type="checkbox"/> FURNACE NEW                | <input type="checkbox"/> WATER TAP (size _____")  |
| <input type="checkbox"/> LAWN METER                 | <input type="checkbox"/> WINDOWS                  |
| <input type="checkbox"/> PLUMBING                   | <input type="checkbox"/> ZONING                   |

\*PLEASE INCLUDE A PICTURE SHOWING MEASUREMENTS FROM EXISTING STRUCTURES AND PROPERTY LINES. INDICATING THE TYPE OF WORK YOU WISH TO PERFORM.

\*\* IF WORK REQUIRES GOING INTO THE STREET A STREET BOND IS REQUIRED!

FOR PERMIT COSTS PLEASE FILL OUT REVERSE SIDE.



## FOUNDATION OPTIONS

(Not supplied with kit)

YOU MUST ASSEMBLE YOUR BUILDING ON A WOOD FLOOR OR CONCRETE SLAB.

### SITE PREPARATION

- Site must be properly leveled.
- Site should have natural drainage and no standing water

A) Purchase our optional Floor Kit or build your own wood floor.

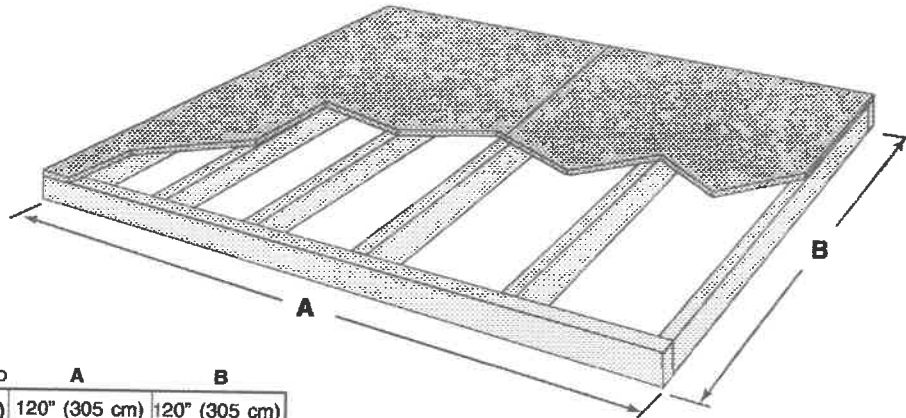

Building Size Dimensiones del edificio	A	B
10' x 10' (305 x 305cm)	120" (305 cm)	120" (305 cm)
10' x 14' (305 x 427cm)	120" (305 cm)	168" (427 cm)
10' x 18' (305 x 549cm)	120" (305 cm)	216" (539 cm)

**Important: Square floor and level to ground before beginning assembly of building.**

## OPCIONES PARA LA CIMENTACIÓN

(No incluidas)

HAY QUE CONSTRUIR EL EDIFICIO SOBRE UN BASE DE MADERA O DE CONCRETO.

### PREPARACIÓN DEL SITIO

- El sitio debe de estar nivelado correctamente.
- Instale una barrera contra yerbajos debajo de la estructura.

A) Compre nuestro equipo opcional para el suelo o construya su propio suelo de madera.

**Importante: Asegure que el suelo está nivelado y escuadrado antes de construir el edificio.**

## B) Concrete Slab Foundation

## B) Base en losa de concreto

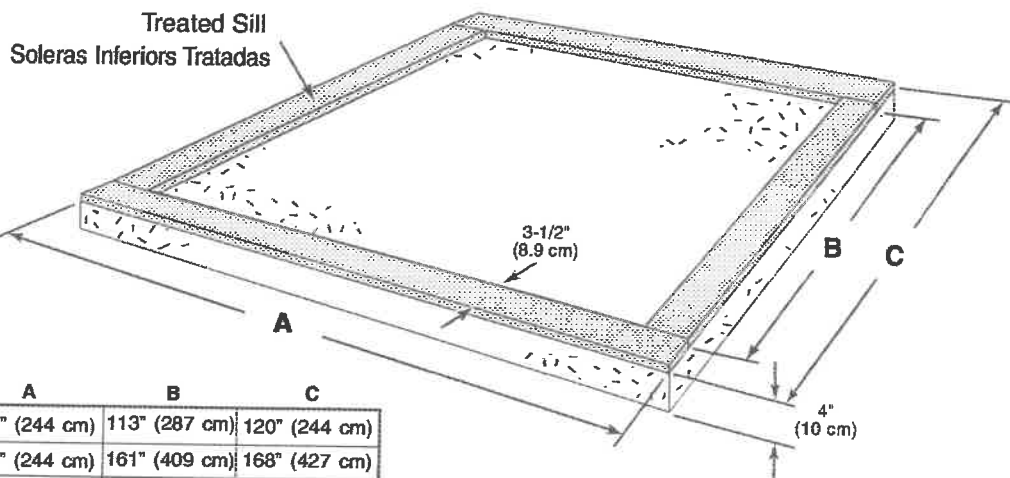

Building Size Dimensiones del edificio	A	B	C
10' x 10' (244 x 305cm)	120" (244 cm)	113" (287 cm)	120" (244 cm)
10' x 14' (244 x 427cm)	120" (244 cm)	161" (409 cm)	168" (427 cm)
10' x 18' (244 x 549cm)	120" (244 cm)	209" (531 cm)	216" (549 cm)

**Fasten treated 2x4 sill plates to slab using approved concrete anchors. (Treated sill plates and fasteners not included.)**

**Fije las soleras inferiores tratadas 2x4 a la losa con anclajes de concreto aprobados. (Las soleras y los anclajes no están incluidos.)**